

Staffordshire Moorlands
Application for a minor variation to a premises or
club certificate
Licensing Act 2003

For help contact
licensing@staffsmoorlands.gov.uk
Telephone: 01538 395468

* required information

Section 1 of 9

You can save the form at any time and resume it later. You do not need to be logged in when you resume.

System reference	<input type="text" value="Not Currently In Use"/>	This is the unique reference for this application generated by the system.
Your reference	<input type="text"/>	<input type="checkbox"/> You can put what you want here to help you track applications if you make lots of them. It is passed to the authority.
Are you an agent acting on behalf of the applicant?		Put "no" if you are applying on your own behalf or on behalf of a business you own or work for.
<input checked="" type="radio"/> Yes <input type="radio"/> No		

Applicant Details

* First name	<input type="text" value="Sainsbury's Supermarkets Ltd"/>	
* Family name	<input type="text" value="Sainsbury's Supermarkets Ltd"/>	
* E-mail	<input type="text"/>	
Main telephone number	<input type="text"/>	Include country code.
Other telephone number	<input type="text"/>	
<input type="checkbox"/> Indicate here if the applicant would prefer not to be contacted by telephone		

Is the applicant:

- ☒ Applying as a business or organisation, including as a sole trader
☐ Applying as an individual

A sole trader is a business owned by one person without any special legal structure. Applying as an individual means the applicant is applying so the applicant can be employed, or for some other personal reason, such as following a hobby.

Applicant Business

Is the applicant's business registered in the UK with Companies House? ☒ Yes ☐ No

Note: completing the Applicant Business section is optional in this form.

Registration number	<input type="text" value="03261722"/>	
Business name	<input type="text" value="Sainsbury's Supermarkets Ltd"/>	If the applicant's business is registered, use its registered name.
VAT number	<input type="text" value="- NA"/>	Put "none" if the applicant is not registered for VAT.
Legal status	<input type="text" value="Private Limited Company"/>	

Continued from previous page...

Applicant's position in the business

Home country

The country where the applicant's headquarters are.

Registered Address

Address registered with Companies House.

Building number or name

Street

District

City or town

County or administrative area

Postcode

Country

Agent Details

* First name

* Family name

* E-mail

Main telephone number

Include country code.

Other telephone number

☐ Indicate here if you would prefer not to be contacted by telephone

Are you:

☒ An agent that is a business or organisation, including a sole trader

A sole trader is a business owned by one person without any special legal structure.

☐ A private individual acting as an agent

Agent Business

Is your business registered in the UK with Companies House? ☒ Yes ☐ No

Note: completing the Applicant Business section is optional in this form.

Registration number

Business name

If your business is registered, use its registered name.

VAT number

Put "none" if you are not registered for VAT.

Legal status

Continued from previous page...

Your position in the business

Home country

The country where the headquarters of your business is located.

Agent Registered Address

Address registered with Companies House.

Building number or name

Street

District

City or town

County or administrative area

Postcode

Country

Section 2 of 9

PREMISES DETAILS

Refer to the guidance notes while completing this form.

Premises licence number/club premises certificate number

* Name of premises

Premises Location

* Are you able to provide a postal address, OS map reference or description of the premises?

☒ Address ☐ OS map reference ☐ Description

* Building number or name

* Street

District

* City or town

County or administrative area

Postcode

* Country

Premises Contact Details

E-mail

Telephone number

Other telephone number

Continued from previous page...

* Brief description of premises (See Guidance Note 2)

A supermarket with pfs

Section 3 of 9

APPLICANT DETAILS

* Are you the premises licence holder/club premises certificate holder?

☒ Yes ☐ No

Are the applicants address and contact details the same as the premises address and contact details given in section 2?

☒ Yes ☐ No

Section 4 of 9

PROPOSED VARIATION

Would you like the variation to take effect from as soon as possible?

☒ Yes ☐ No

Do you want the proposed variation to have effect in relation to the introduction of the late night levy?

☐ Yes ☒ No

See guidance note 3.

Describe the proposed variation(s) in detail in the box below and explain why you consider that they could not have an adverse effect on the promotion of any of the licensing objectives. (See Guidance Note 1) This should include whether new or increased levels of licensable activities will be taking place indoors or outdoors (indoors may include a tent).

Details of proposed variation(s) (See Guidance Note 4)

The layout of the premises is to be altered as shown on the plan, which accompany this application.

The alterations are minor and are mainly in relation to updating the till area, along with other very minor changes.

The premises will not be increasing in size.

The licence holder believes that the alterations will not have an adverse impact on the four licensing objectives.

Section 5 of 9

OPERATING SCHEDULE

See guidance on regulated entertainment

Select those parts of the Operating Schedule which would be subject to change if this application to vary were successful (check all that apply)

Provision of regulated entertainment

- ☐ a. plays
- ☐ b. films
- ☐ c. indoor sporting events
- ☐ d. boxing or wrestling entertainments

Continued from previous page...

- ☐ e. live music
- ☐ f. recorded music
- ☐ g. performance of dance
- ☐ h. anything of a similar description to that falling within (e), (f) or (g)

Provision of late night refreshment and alcohol

- ☐ i. late night refreshment
- ☐ j. sale by retail of alcohol

This can only relate to reducing licensed hours, or moving them without any overall increase between 7am and 11pm.

Section 6 of 9

ADDITIONAL INFORMATION

Are you able to submit the premises licence/club premises certificate (or relevant part)?

- ☒ Yes ☐ No

Are you able to submit a copy of the plan?

- ☒ Yes ☐ No

This is necessary if the proposed variation will affect the layout.

Any further information to support your application. You should use this box to provide any additional evidence to support your claim that the proposed variation is 'minor' and could not have an adverse impact on the promotion of the licensing objectives.

Section 7 of 9

NOTES FOR GUIDANCE

Continued from previous page...

1. General Note: The minor variations process can only be used for variations that could have no adverse impact on the promotion of any of the four licensing objectives. (These are: the prevention of crime and disorder; public safety; the prevention of public nuisance; and the protection of children from harm.)

It cannot be used to:

- extend the period for which the licence has effect;
- vary substantially the premises to which it relates;
- specify, in a premises licence, an individual as the designated premises supervisor;
- add the sale by retail or supply of alcohol as an activity authorised by a licence or certificate;
- authorise the sale by retail or supply of alcohol at any time between 11pm and 7am;
- authorise an increase in the amount of time on any day during which alcohol may be sold by retail or supplied;
- include the alternative licence condition referred to in section 41D(3) of the Licensing Act 2003 in a premises licence.

2. Description of premises: For example the type of premises, its general situation and layout and any other information which could be relevant to the licensing objectives. This should include any activities in or associated with the use of the premises which may give rise to concern in respect of children regardless of whether you intend children to have access to the premises, for example (but not exclusively) nudity or semi-nudity, films for restricted age groups, the presence of gaming machines etc.

3. You do not have to pay a fee if the only purpose of the variation for which you are applying is to avoid becoming liable to the late night levy.

4. Give full details of all the proposed variation(s). Failure to provide sufficient information may lead to the refusal of your application. Details should include a description of the proposed variation(s) in terms as precise as possible. If you are not precise, the licensing authority may decide that the changes you propose would be potentially broader in scope than you intend and reject your application as not being a 'minor' variation. You should also include a statement about why you consider the variations proposed could not have an impact on the licensing objectives listed in section 4(2) of the Act. You should cover each of the objectives that could possibly apply to your proposal (or if more than one, to each proposal) and say why you think there could be no adverse impact on that objective. Your application will be assisted by including as much information as you can about this. **(However, there is a box at the end of the form for 'further information', and this should be used for any relevant background information not directly related to the variation.)** Relevant information includes:

a) **Variations to licensable activities/licensing hours** (all timings should be given in 24 hour clock e.g. 16.00. Only give details for the days of the week when you intend the premises to be used for the activity), such as:

- Whether new or increased levels of licensable activities will be taking place indoors or outdoors (indoors may include a tent);
- Relevant further details, for example whether music will be amplified or unamplified;
- Standard days and timing when the activity will take place, including start and finish times;
- Any seasonal variations in timings, e.g. additional days during the summer; and
- Non-standard timings, e.g. where you wish the activity to go on longer on a particular day such as Christmas Eve.

Continued from previous page...

b) **Variations to premises/club layout:** If you are applying for a variation to the layout of your premises, you must include a revised plan. You should be aware that your application is likely to be refused if the proposed variation could:

- increase capacity for drinking on the premises;
- affect access between the public part of the premises and the rest of the premises or the street or public way, e.g. block emergency exits or routes to emergency exits; or
- impede the effective operation of a noise reduction measure.

c) **Revisions, removals and additions of conditions:** The minor variation process may be used to remove conditions which are out of date or invalid and to revise conditions which are unclear (as long as the intention and effect remains the same). It can also be used to add a new condition volunteered by the applicant or mutually agreed between the applicant and a responsible authority, such as the police or the environmental health authority (subject to impact on the licensing objectives).

d) **Variations to opening hours:** Details of any changes to hours when the premises or club is open to the public.

5. Further information: You should use this box to provide any additional evidence to support your claim that the proposed variation is 'minor' and could not have an adverse impact on the promotion of the licensing objectives.

6. Signatures: The application form must be signed.

7. Authorised agent: An applicant's agent (e.g. solicitor) may sign the form on their behalf and, in so doing, will be confirming that they have actual authority to do so.

8. 2nd Applicant: Where there is more than one applicant, both applicants or their respective agents must sign the application form.

9. This is the address which we shall use to correspond with you about this application. This might not be the same as the address of the premises or applicant, but these addresses must also be provided.

Section 8 of 9

NOTES ON REGULATED ENTERTAINMENT

Continued from previous page...

- Dance: no licence is required for performances between 08.00 and 23.00 on any day, provided that the audience does not exceed 500. However, a performance which amounts to adult entertainment remains licensable.
- Cross activity exemptions: no licence is required between 08.00 and 23.00 on any day, with no limit on audience size for:
 - o any entertainment taking place on the premises of the local authority where the entertainment is provided by or on behalf of the local authority;
 - o any entertainment taking place on the hospital premises of the health care provider where the entertainment is provided by or on behalf of the health care provider;
 - o any entertainment taking place on the premises of the school where the entertainment is provided by or on behalf of the school proprietor; and
 - o any entertainment (excluding films and a boxing or wrestling entertainment) taking place at a travelling circus, provided that (a) it takes place within a moveable structure that accommodates the audience, and (b) that the travelling circus has not been located on the same site for more than 28 consecutive days.

Section 9 of 9

PAYMENT DETAILS

This fee must be paid to the authority. If you complete the application online, you must pay it by debit or credit card.

This formality requires a fixed fee of £89

DECLARATION

1 * I understand it is an offence, liable on summary conviction to a fine not exceeding level 5 on the standard scale, under section 158 of the Licensing Act 2003, to make a false statement in or in connection with this application.

1 * I understand that if I do not comply with the requirements my application will be rejected.

1 * I understand that I must now advertise my application for a continuous period beginning on the first working day after the day on which the application was given to the relevant licensing authority and ending at the expiry of the tenth consecutive working day after that day.

☒ Ticking this box indicates you have read and understood the above declaration

This section should be completed by the applicant, unless you answered "Yes" to the question "Are you an agent acting on behalf of the applicant?"

* Full name

* Capacity

* Date / /
dd mm yyyy

[Add another signatory](#)

Once you're finished you need to do the following:

1. Save this form to your computer by clicking file/save as...

2. Go back to <https://www.gov.uk/apply-for-a-licence/premises-licence/staffordshire-moorlands/change-8> to upload this file and continue with your application.

Don't forget to make sure you have all your supporting documentation to hand.

IT IS AN OFFENCE, UNDER SECTION 158 OF THE LICENSING ACT 2003, TO MAKE A FALSE STATEMENT IN OR IN CONNECTION WITH THIS APPLICATION. THOSE WHO MAKE A FALSE STATEMENT MAY BE LIABLE ON SUMMARY CONVICTION TO A FINE OF ANY AMOUNT.

THE ENTIRE PREMISES MAY BE USED FOR THE SALE OF ALCOHOL AND THE PROVISION OF LATE NIGHT REFRESHMENT

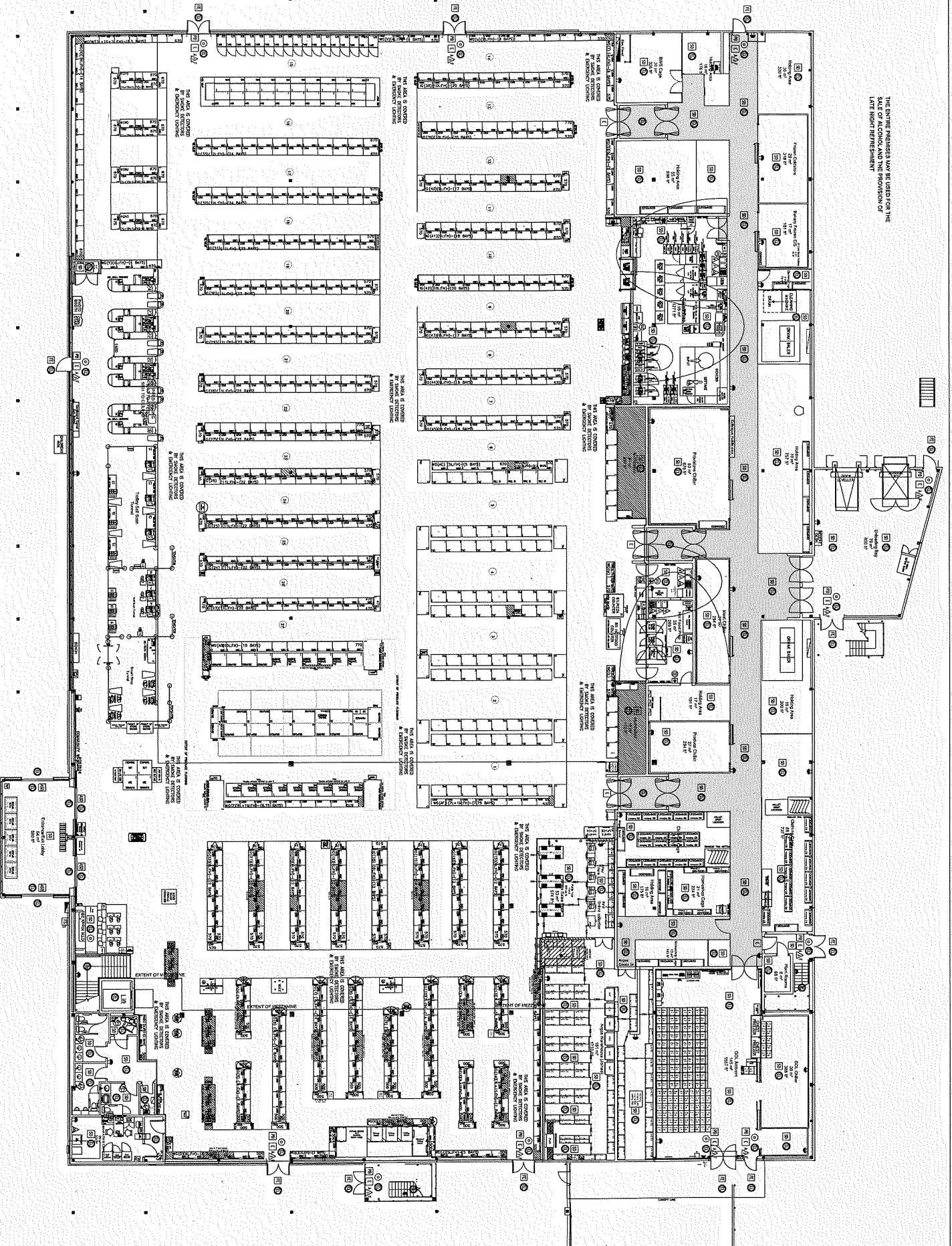

NOTES

REVISIONS

LEGEND

SYMBOL	DESCRIPTION
1	RETAIL AREA
2	RETAIL AREA
3	RETAIL AREA
4	RETAIL AREA
5	RETAIL AREA
6	RETAIL AREA
7	RETAIL AREA
8	RETAIL AREA
9	RETAIL AREA
10	RETAIL AREA
11	RETAIL AREA
12	RETAIL AREA
13	RETAIL AREA
14	RETAIL AREA
15	RETAIL AREA
16	RETAIL AREA
17	RETAIL AREA
18	RETAIL AREA
19	RETAIL AREA
20	RETAIL AREA
21	RETAIL AREA
22	RETAIL AREA
23	RETAIL AREA
24	RETAIL AREA
25	RETAIL AREA
26	RETAIL AREA
27	RETAIL AREA
28	RETAIL AREA
29	RETAIL AREA
30	RETAIL AREA
31	RETAIL AREA
32	RETAIL AREA
33	RETAIL AREA
34	RETAIL AREA
35	RETAIL AREA
36	RETAIL AREA
37	RETAIL AREA
38	RETAIL AREA
39	RETAIL AREA
40	RETAIL AREA
41	RETAIL AREA
42	RETAIL AREA
43	RETAIL AREA
44	RETAIL AREA
45	RETAIL AREA
46	RETAIL AREA
47	RETAIL AREA
48	RETAIL AREA
49	RETAIL AREA
50	RETAIL AREA
51	RETAIL AREA
52	RETAIL AREA
53	RETAIL AREA
54	RETAIL AREA
55	RETAIL AREA
56	RETAIL AREA
57	RETAIL AREA
58	RETAIL AREA
59	RETAIL AREA
60	RETAIL AREA
61	RETAIL AREA
62	RETAIL AREA
63	RETAIL AREA
64	RETAIL AREA
65	RETAIL AREA
66	RETAIL AREA
67	RETAIL AREA
68	RETAIL AREA
69	RETAIL AREA
70	RETAIL AREA
71	RETAIL AREA
72	RETAIL AREA
73	RETAIL AREA
74	RETAIL AREA
75	RETAIL AREA
76	RETAIL AREA
77	RETAIL AREA
78	RETAIL AREA
79	RETAIL AREA
80	RETAIL AREA
81	RETAIL AREA
82	RETAIL AREA
83	RETAIL AREA
84	RETAIL AREA
85	RETAIL AREA
86	RETAIL AREA
87	RETAIL AREA
88	RETAIL AREA
89	RETAIL AREA
90	RETAIL AREA
91	RETAIL AREA
92	RETAIL AREA
93	RETAIL AREA
94	RETAIL AREA
95	RETAIL AREA
96	RETAIL AREA
97	RETAIL AREA
98	RETAIL AREA
99	RETAIL AREA
100	RETAIL AREA

2281
LEEK

PROPOSED
GROUND FLOOR
STORE PLAN

2281(01-1)
22.11.2023
JOANNE SIBBLY
C40
1100

Sainsbury's
Sainsbury's Supermarket Limited, a company registered in England No. 2866734. Registered office: Sainsbury's Centre, 100 Brook Hill Drive, Basingstoke, Hampshire RG24 8PR. VAT No. 264 264 264. Company No. 2866734. Sainsbury's is a registered trademark of Sainsbury's Supermarket Limited.

THE ENTIRE PREMISES MAY BE USED FOR THE SALE OF ALCOHOL AND THE PROVISION OF LATE NIGHT REFRESHMENT

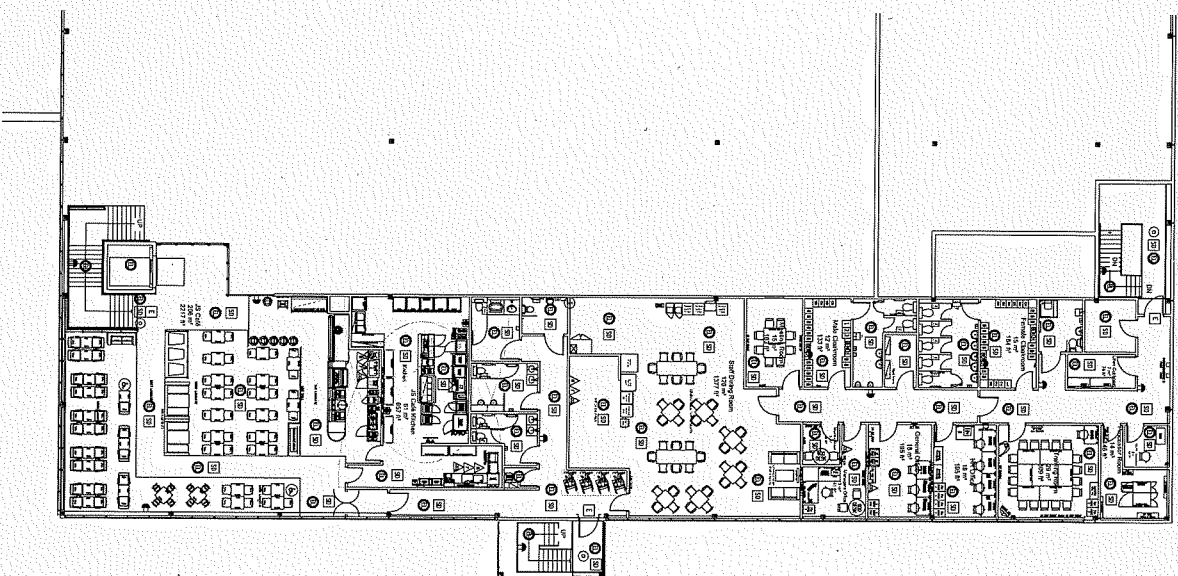

NOTES

DO NOT SCALE

REVISIONS

LEGEND	
	DESCRIPTION
①	THE MAIN MAT.
②	THE MAIN SPIN.
③	THE ENVELOPING MATR.
④	THE ENVELOPING MATR.
⑤	THE ENVELOPING MATR.
⑥	THE ENVELOPING MATR.
⑦	THE ENVELOPING MATR.
⑧	THE ENVELOPING MATR.
⑨	THE ENVELOPING MATR.
⑩	THE ENVELOPING MATR.
⑪	THE ENVELOPING MATR.
⑫	THE ENVELOPING MATR.
⑬	THE ENVELOPING MATR.
⑭	THE ENVELOPING MATR.
⑮	THE ENVELOPING MATR.
⑯	THE ENVELOPING MATR.
⑰	THE ENVELOPING MATR.
⑱	THE ENVELOPING MATR.
⑲	THE ENVELOPING MATR.
⑳	THE ENVELOPING MATR.
㉑	THE ENVELOPING MATR.
㉒	THE ENVELOPING MATR.
㉓	THE ENVELOPING MATR.
㉔	THE ENVELOPING MATR.
㉕	THE ENVELOPING MATR.
㉖	THE ENVELOPING MATR.
㉗	THE ENVELOPING MATR.
㉘	THE ENVELOPING MATR.
㉙	THE ENVELOPING MATR.
㉚	THE ENVELOPING MATR.
㉛	THE ENVELOPING MATR.
㉜	THE ENVELOPING MATR.
㉝	THE ENVELOPING MATR.
㉞	THE ENVELOPING MATR.
㉟	THE ENVELOPING MATR.
㊱	THE ENVELOPING MATR.
㊲	THE ENVELOPING MATR.
㊳	THE ENVELOPING MATR.
㊴	THE ENVELOPING MATR.
㊵	THE ENVELOPING MATR.
㊶	THE ENVELOPING MATR.
㊷	THE ENVELOPING MATR.
㊸	THE ENVELOPING MATR.
㊹	THE ENVELOPING MATR.
㊺	THE ENVELOPING MATR.
㊻	THE ENVELOPING MATR.
㊼	THE ENVELOPING MATR.
㊽	THE ENVELOPING MATR.
㊾	THE ENVELOPING MATR.
㊿	THE ENVELOPING MATR.

2281

LEEK

PROPOSED
FIRST FLOOR
STORE PLAN

License# 0000000000	Agency
JOANNE SURGUY	CAD
Drainage Collection	Scale
22.11.2023	1:100
Project Number	Revision
2281F01-1	-

Sainsbury's

20 NEWBORN, LONGOYE, ETC (2nd)
TELEPHONE • (212) 766-6000 FAX • (212) 766-3461