

Second Floor Plan
1:50

external walls to second floor to be fixed with...
 windows to be placed to achieve a max U value of 2.0...
 provide windows as schedule or drawings with background ventilation via trickle vents...

WINDOWS
 All windows to be placed to achieve a max U value of 2.0...
 provide windows as schedule or drawings with background ventilation via trickle vents...

TIMBER PARTITIONS
 Covered new partition walls in positions shown to be of 114 x 100 mm...
 provide adequate glazing to all low level windows above ground level.

METAL STRAPS
 Galvanized BS 22 2.5 x 200 mm long...
 provide adequate glazing to all low level windows above ground level.

ROOF VENTILATION
 Provide Glendale roof ventilators at all rooms with background of ceiling level...
 provide adequate glazing to all low level windows above ground level.

DAMP PROOF COURSE
 Provide and fix new vertical and horizontal damp proof course...
 provide adequate glazing to all low level windows above ground level.

GROUND FLOOR
 Ground floor construction to be complete of 60 mm...
 provide adequate glazing to all low level windows above ground level.

CEILING
 12.5 mm plasterboard and skim, taped and filled joints...
 provide adequate glazing to all low level windows above ground level.

CEILING
 12.5 mm plasterboard and skim, taped and filled joints...
 provide adequate glazing to all low level windows above ground level.

CEILING
 12.5 mm plasterboard and skim, taped and filled joints...
 provide adequate glazing to all low level windows above ground level.

CEILING
 12.5 mm plasterboard and skim, taped and filled joints...
 provide adequate glazing to all low level windows above ground level.

CEILING
 12.5 mm plasterboard and skim, taped and filled joints...
 provide adequate glazing to all low level windows above ground level.

CEILING
 12.5 mm plasterboard and skim, taped and filled joints...
 provide adequate glazing to all low level windows above ground level.

CEILING
 12.5 mm plasterboard and skim, taped and filled joints...
 provide adequate glazing to all low level windows above ground level.

CEILING
 12.5 mm plasterboard and skim, taped and filled joints...
 provide adequate glazing to all low level windows above ground level.

CEILING
 12.5 mm plasterboard and skim, taped and filled joints...
 provide adequate glazing to all low level windows above ground level.

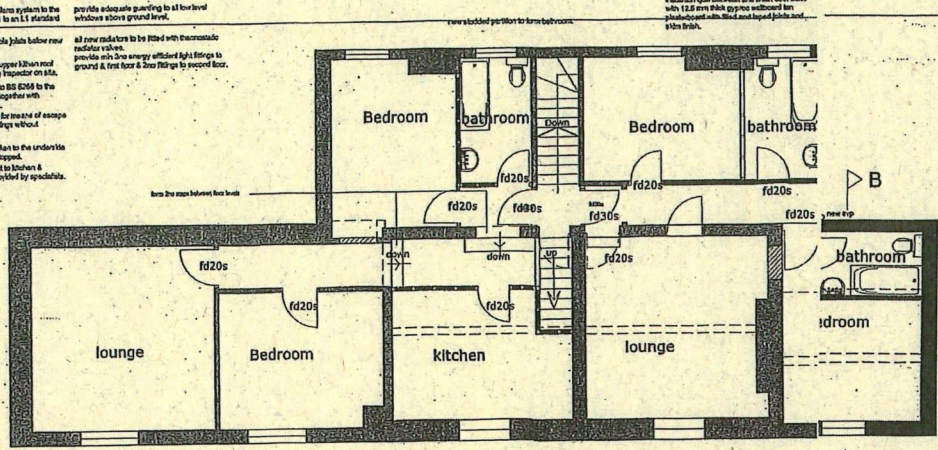

First Floor Plan
1:50

INSPECTION CHAMBERS
 The inspector shall monitor for and construct...
 provide adequate glazing to all low level windows above ground level.

contractor to check if wall extension...
 provide adequate glazing to all low level windows above ground level.

take out existing bar shown dotted...
 provide adequate glazing to all low level windows above ground level.

take out section of wall shown dotted...
 provide adequate glazing to all low level windows above ground level.

new 110 rated fire door to include...
 provide adequate glazing to all low level windows above ground level.

take out existing window shown dotted...
 provide adequate glazing to all low level windows above ground level.

take out section of wall shown dotted...
 provide adequate glazing to all low level windows above ground level.

take out section of wall shown dotted...
 provide adequate glazing to all low level windows above ground level.

adding rip removed...
 provide adequate glazing to all low level windows above ground level.

take out existing door & frame...
 provide adequate glazing to all low level windows above ground level.

take out section of wall shown dotted...
 provide adequate glazing to all low level windows above ground level.

take out section of wall shown dotted...
 provide adequate glazing to all low level windows above ground level.

adding address entrance to be fixed...
 provide adequate glazing to all low level windows above ground level.

take out section of wall shown dotted...
 provide adequate glazing to all low level windows above ground level.

take out section of wall shown dotted...
 provide adequate glazing to all low level windows above ground level.

take out section of wall shown dotted...
 provide adequate glazing to all low level windows above ground level.

take out section of wall shown dotted...
 provide adequate glazing to all low level windows above ground level.

take out section of wall shown dotted...
 provide adequate glazing to all low level windows above ground level.

take out section of wall shown dotted...
 provide adequate glazing to all low level windows above ground level.

take out section of wall shown dotted...
 provide adequate glazing to all low level windows above ground level.

take out section of wall shown dotted...
 provide adequate glazing to all low level windows above ground level.

take out section of wall shown dotted...
 provide adequate glazing to all low level windows above ground level.

take out section of wall shown dotted...
 provide adequate glazing to all low level windows above ground level.

take out section of wall shown dotted...
 provide adequate glazing to all low level windows above ground level.

take out section of wall shown dotted...
 provide adequate glazing to all low level windows above ground level.

take out section of wall shown dotted...
 provide adequate glazing to all low level windows above ground level.

take out section of wall shown dotted...
 provide adequate glazing to all low level windows above ground level.

Ground Floor Plan
1:50

licensed Area.

FE - fire Exit
 FRAMES (F) COOKERS (C)